

245000 250000 256000 261000 267000 272000 278000 284000 289000 295000 300000 306000 311000 317000 322000 328000 334000 339000 345000 350000 356000



Bathymétrie de la zone du parc éolien en mer de Fécamp



Zone de concession

Bathymétrie - SHOM (HOMONIM, 2015), res. 111m, PBMA
Max : 0 m

-10 m
-20 m
-30 m
-40 m
-50 m
-60 m
Min : -65 m

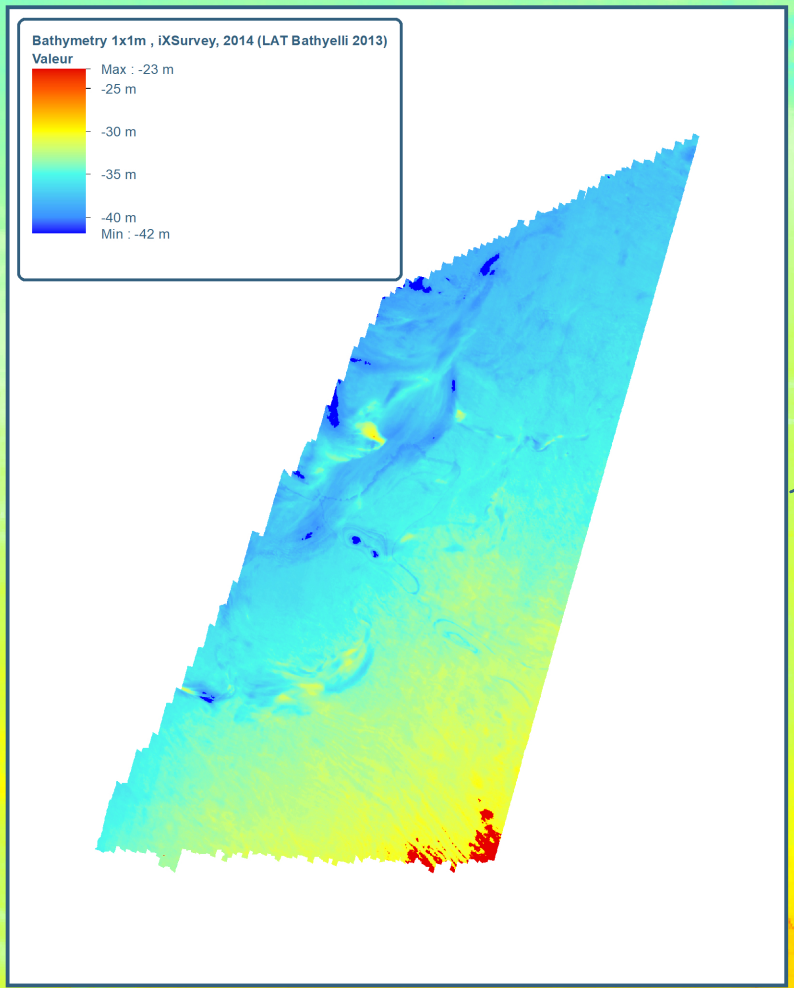

Sources : Esri, HERE, Garmin, Intermap, increment P Corp., GEBCO, USGS, FAO, NPS, NRCAN, GeoBase, IGN, Kadaster NL, Ordnance Survey, Esri Japan, IEI, Esri China (Hong Kong), (c) OpenStreetMap contributors, and the GIS User Community

FEC_20200917_TemplateMap_Bathy_V2
Real. : gcollet, 24/09/2020
Sources : EDF R
Système de coordonnées : WGS 1984 UTM Zone 31N

